VISIT…

LANZAROTE Caliente.COM

STARSTRUCK

Words and Music by STEFANI GERMANOTTA,
TRAMAR DILLARD, MARTIN KIERSZENBAUM
and NICK DRESTI

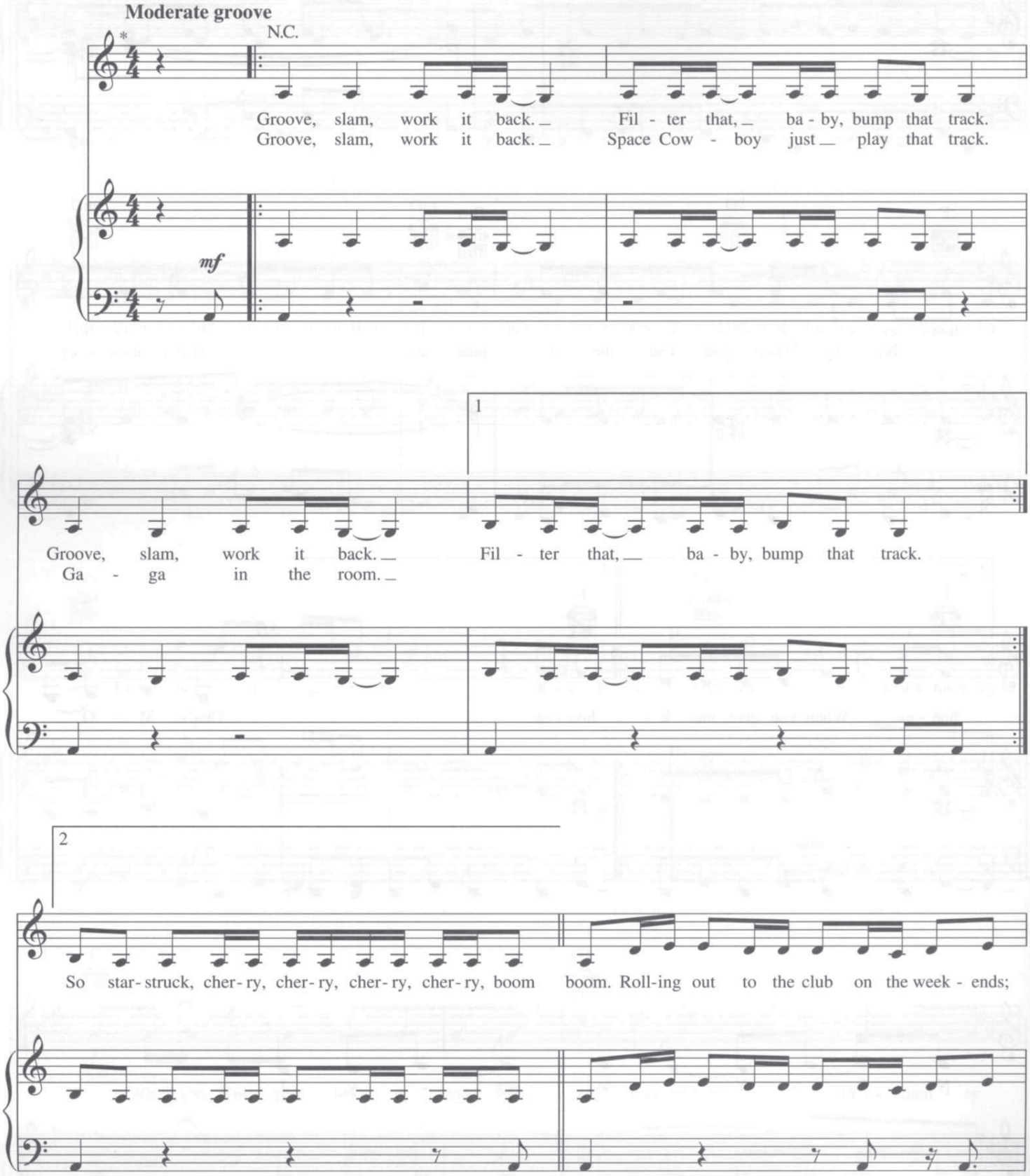

* *Recorded a half step lower.*

Copyright © 2008 Sony/ATV Music Publishing LLC, House Of Gaga Publishing Inc.,
Mail On Sunday Music, Martin Cherrytree Music, Warner/Chappell Music Publishing Ltd. and Tiger Trax Limited
All Rights on behalf of Sony/ATV Music Publishing LLC, House Of Gaga Publishing Inc. and
Mail On Sunday Music Administered by Sony/ATV Music Publishing LLC, 8 Music Square West, Nashville, TN 37203
International Copyright Secured All Rights Reserved

styl- in' out to the beat that you're freak - in'. Fan - ta - size I'm the track that you're tweak - in';

blow my heart up. Put your hands on my waist, pull the fad - er.

Run it back with o - rig - i - nal fla - vor. Cue me up; I'm the 12 on your ta - ble.

Am Fmaj7

I'm so star - struck! Star - struck, ba - by, 'cause you blow my heart up. I'm so

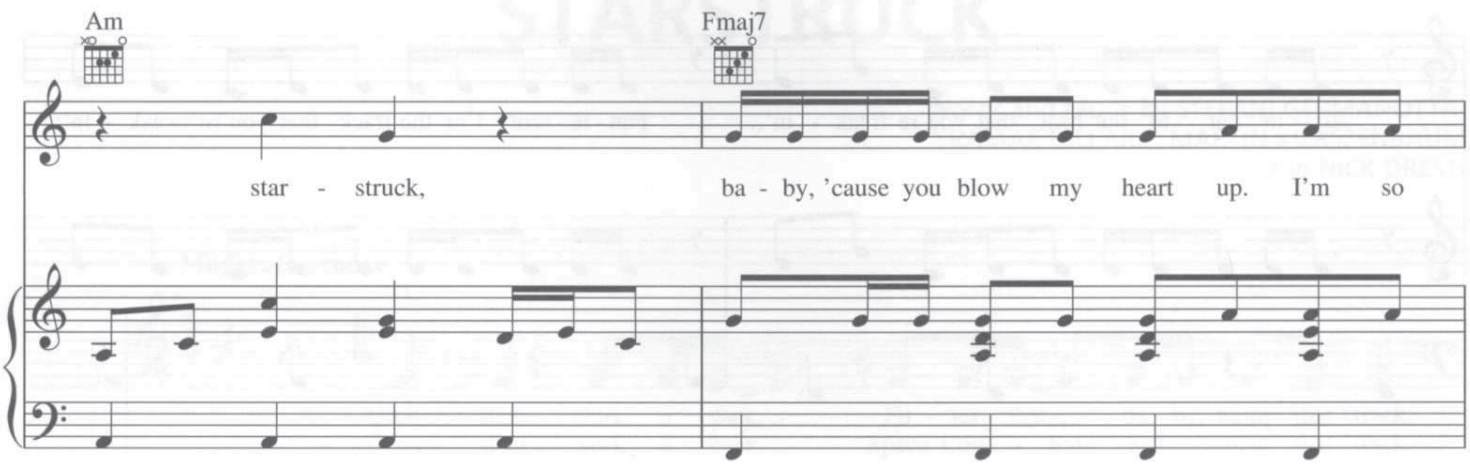
Am
Fmaj7
star - struck, ba - by, 'cause you blow my heart up. I'm so

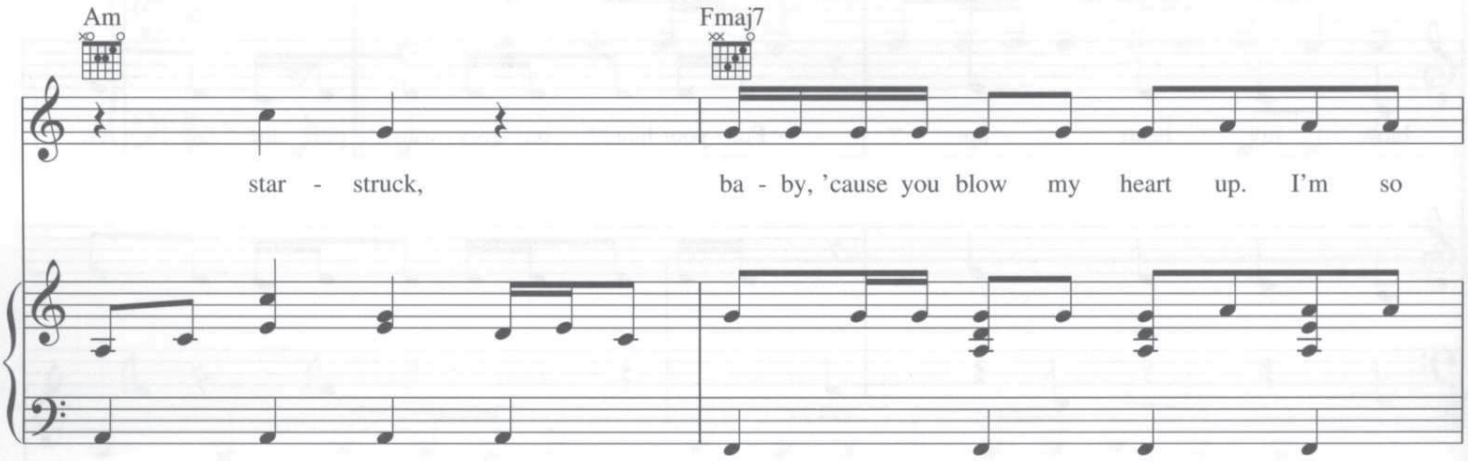
Am
Fmaj7
star - struck, ba - by, 'cause you blow my heart up. I'm so

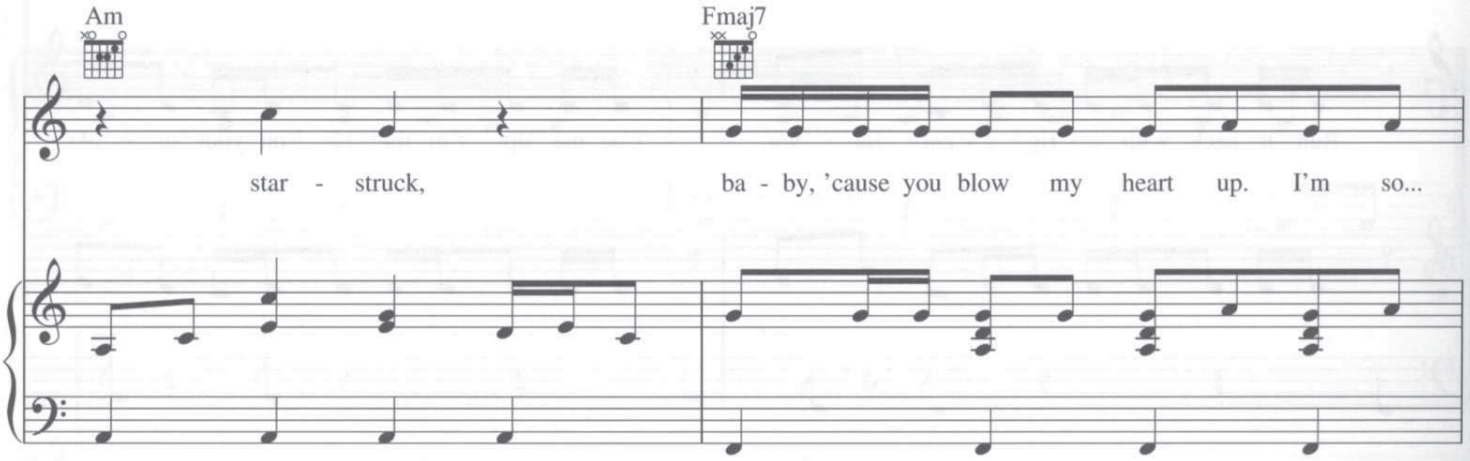
Am
Fmaj7
star - struck, ba - by, 'cause you blow my heart up. I'm so...

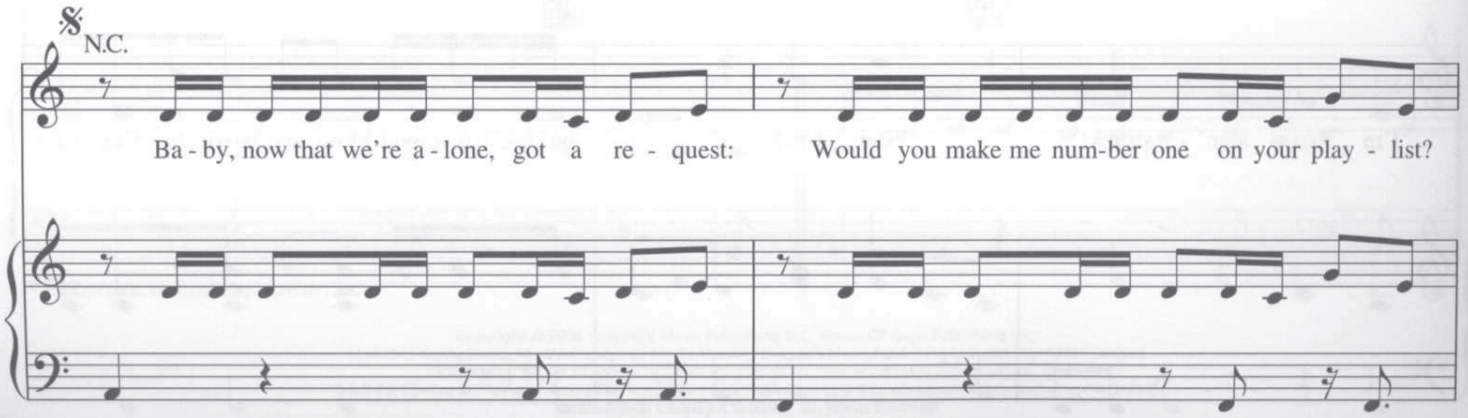
N.C.
Ba - by, now that we're a - lone, got a re - quest: Would you make me num-ber one on your play - list?

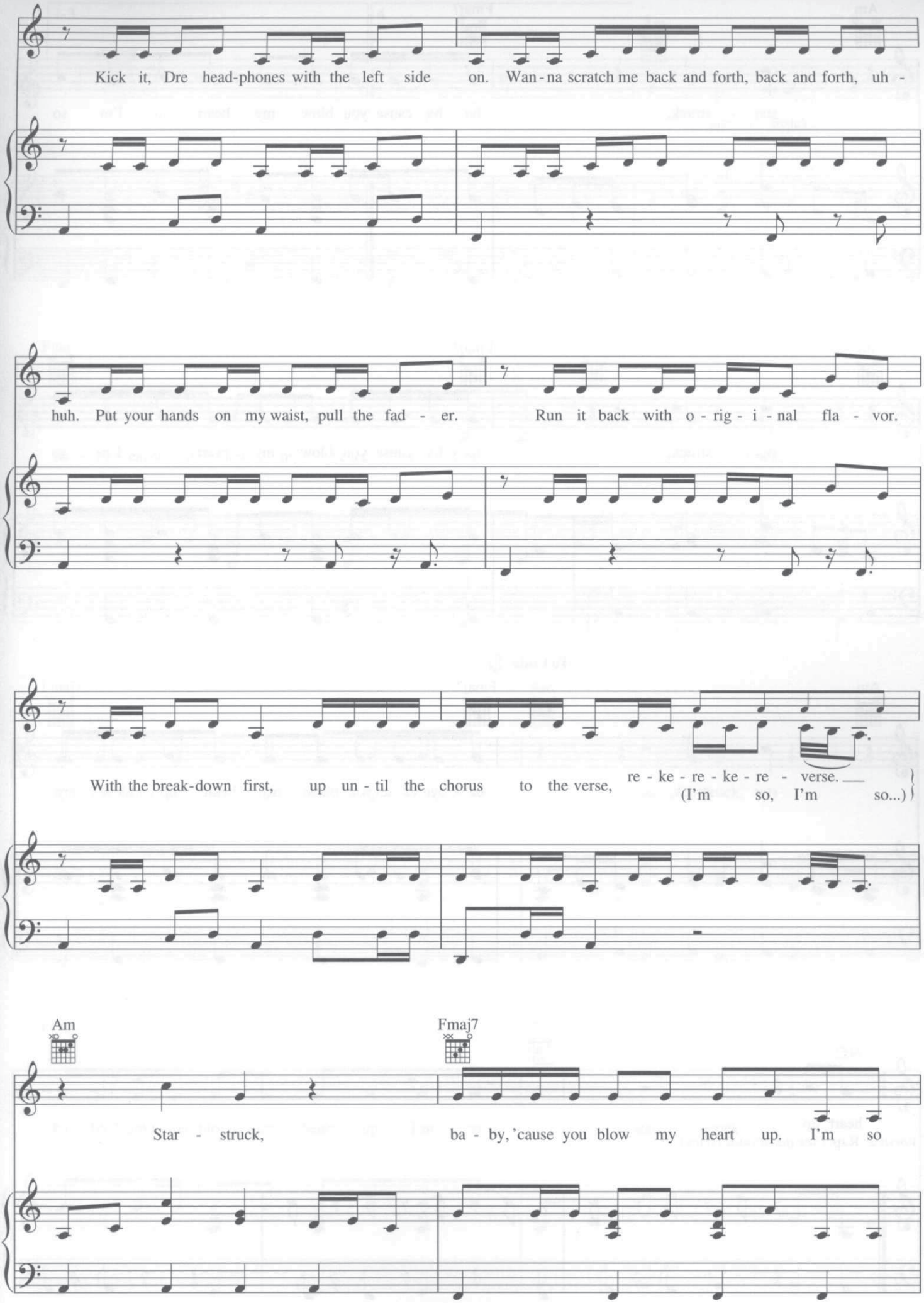
Kick it, Dre head-phones with the left side on. Wan-na scratch me back and forth, back and forth, uh -
huh. Put your hands on my waist, pull the fad - er. Run it back with o - rig - i - nal fla - vor.
With the break-down first, up un - til the chorus to the verse, re - ke - re - ke - re - verse.
(I'm so, I'm so...)
Am
Fmaj7
Star - struck, ba - by, 'cause you blow my heart up. I'm so

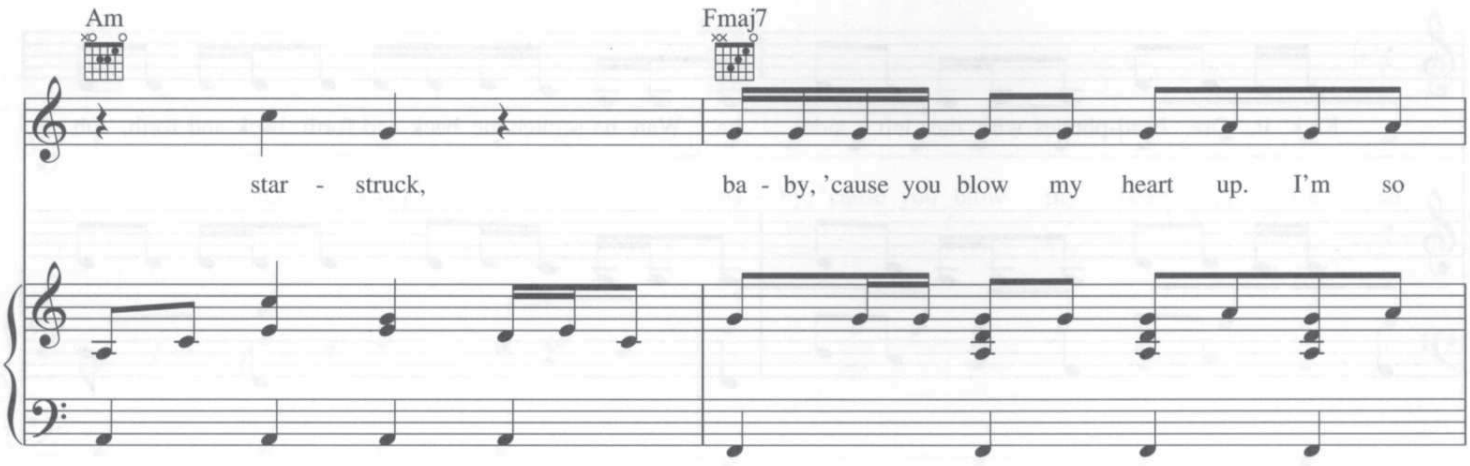
Am
Fmaj7
star - struck, ba - by, 'cause you blow my heart up. I'm so

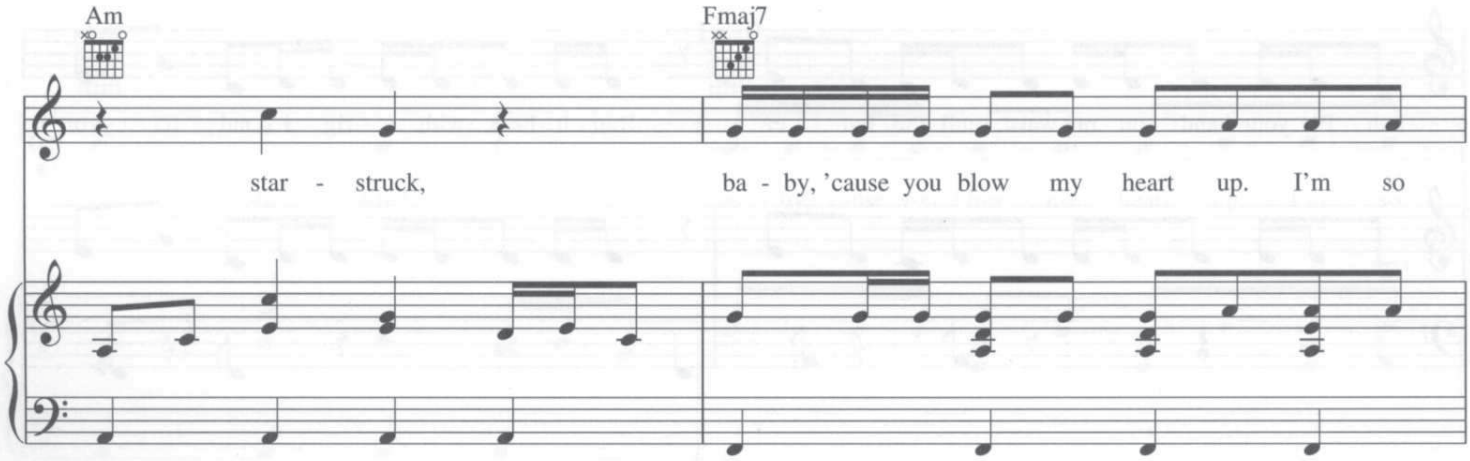
Am
Fmaj7
star - struck, ba - by, 'cause you blow my heart up. I'm so

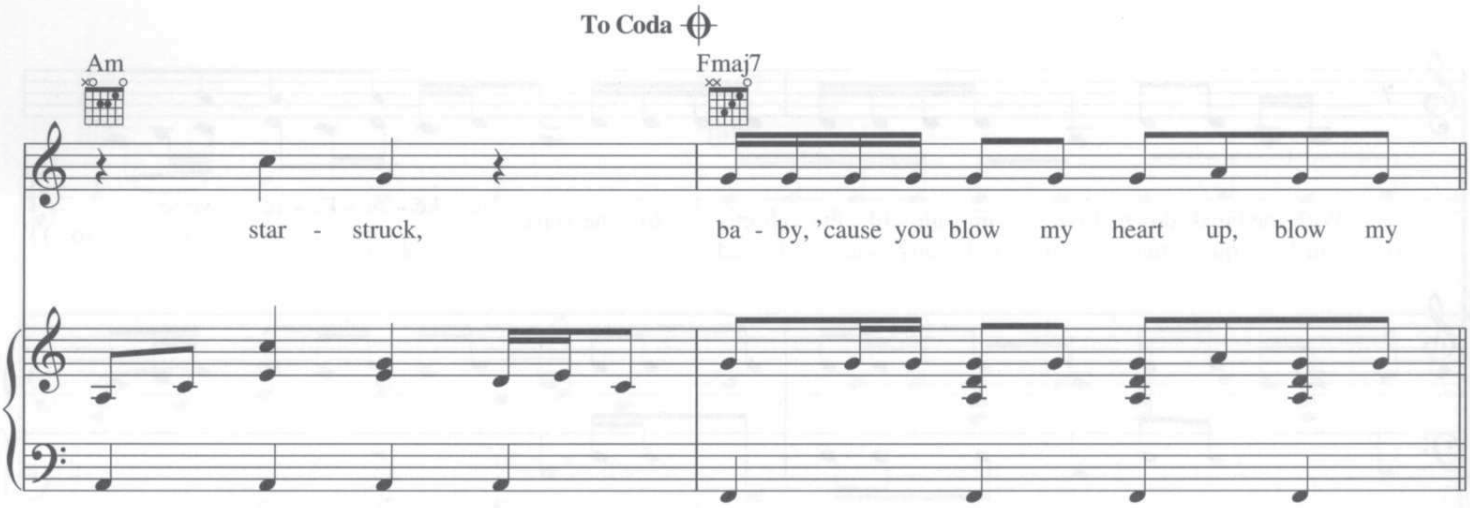
To Coda
Am
Fmaj7
star - struck, ba - by, 'cause you blow my heart up, blow my

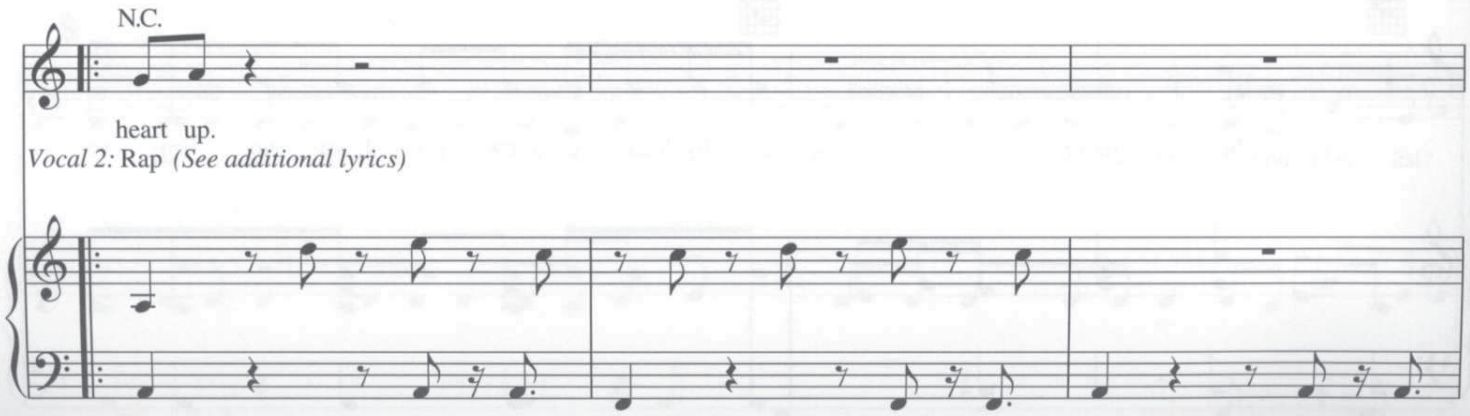
N.C.
heart up.
Vocal 2: Rap (See additional lyrics)

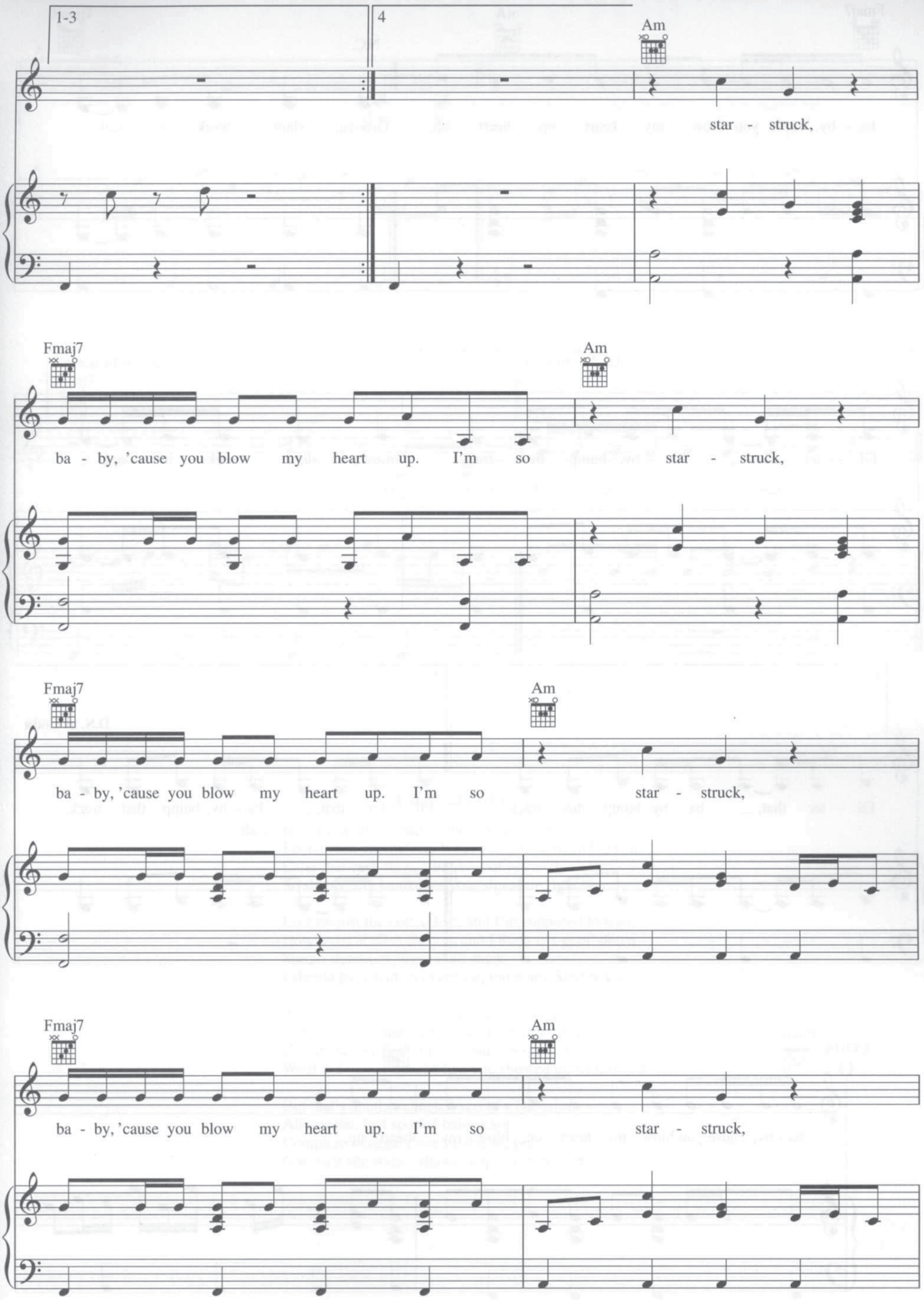
1-3
4
Am
star - struck,
Fmaj7
Am
ba - by, 'cause you blow my heart up. I'm so star - struck,
Fmaj7
Am
ba - by, 'cause you blow my heart up. I'm so star - struck,
Fmaj7
Am
ba - by, 'cause you blow my heart up. I'm so star - struck,

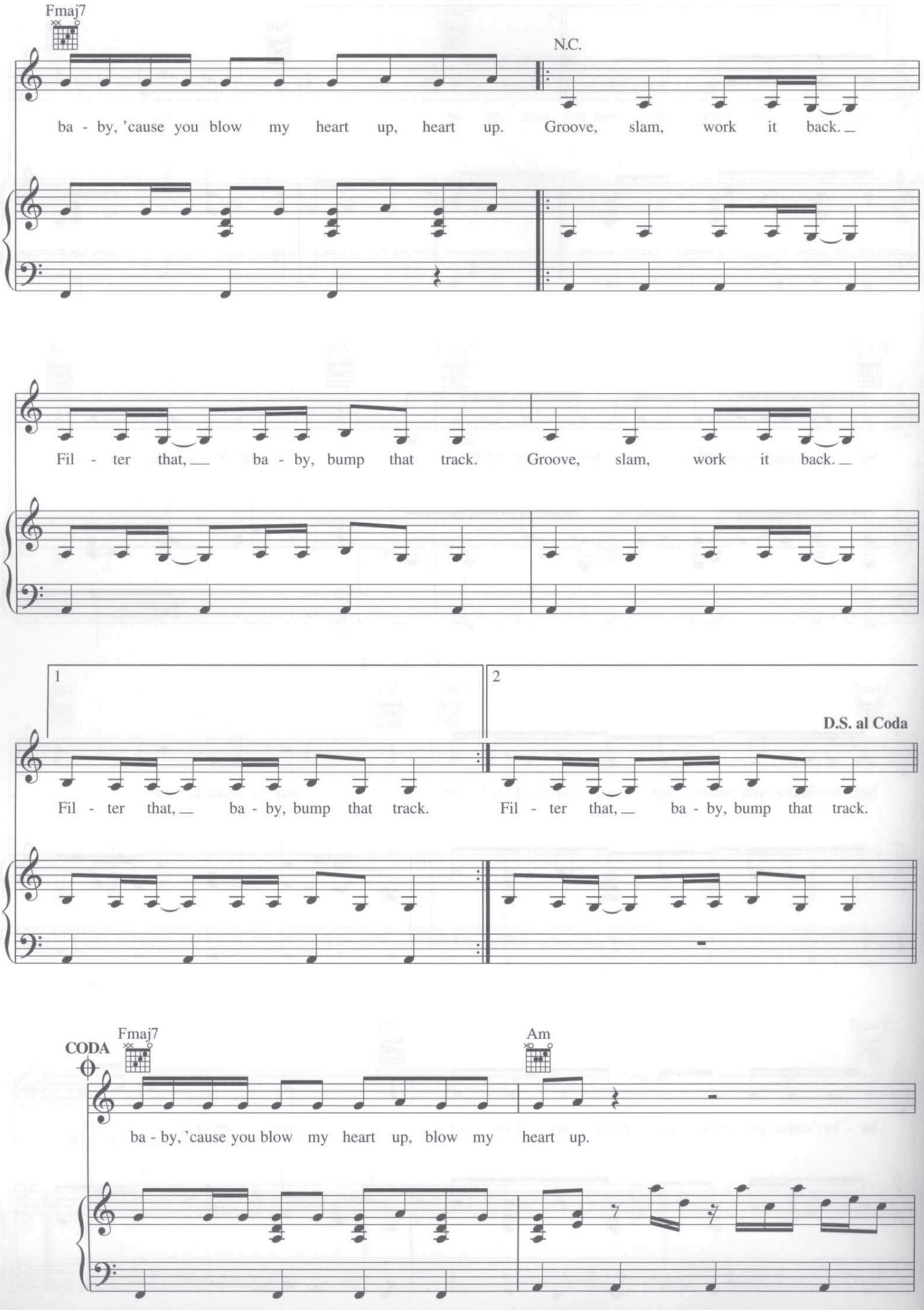
Fmaj7
N.C.
ba - by, 'cause you blow my heart up, heart up. Groove, slam, work it back.
Fil - ter that, ba - by, bump that track. Groove, slam, work it back.
1
2
D.S. al Coda
Fil - ter that, ba - by, bump that track. Fil - ter that, ba - by, bump that track.
CODA
Fmaj7
Am
ba - by, 'cause you blow my heart up, blow my heart up.

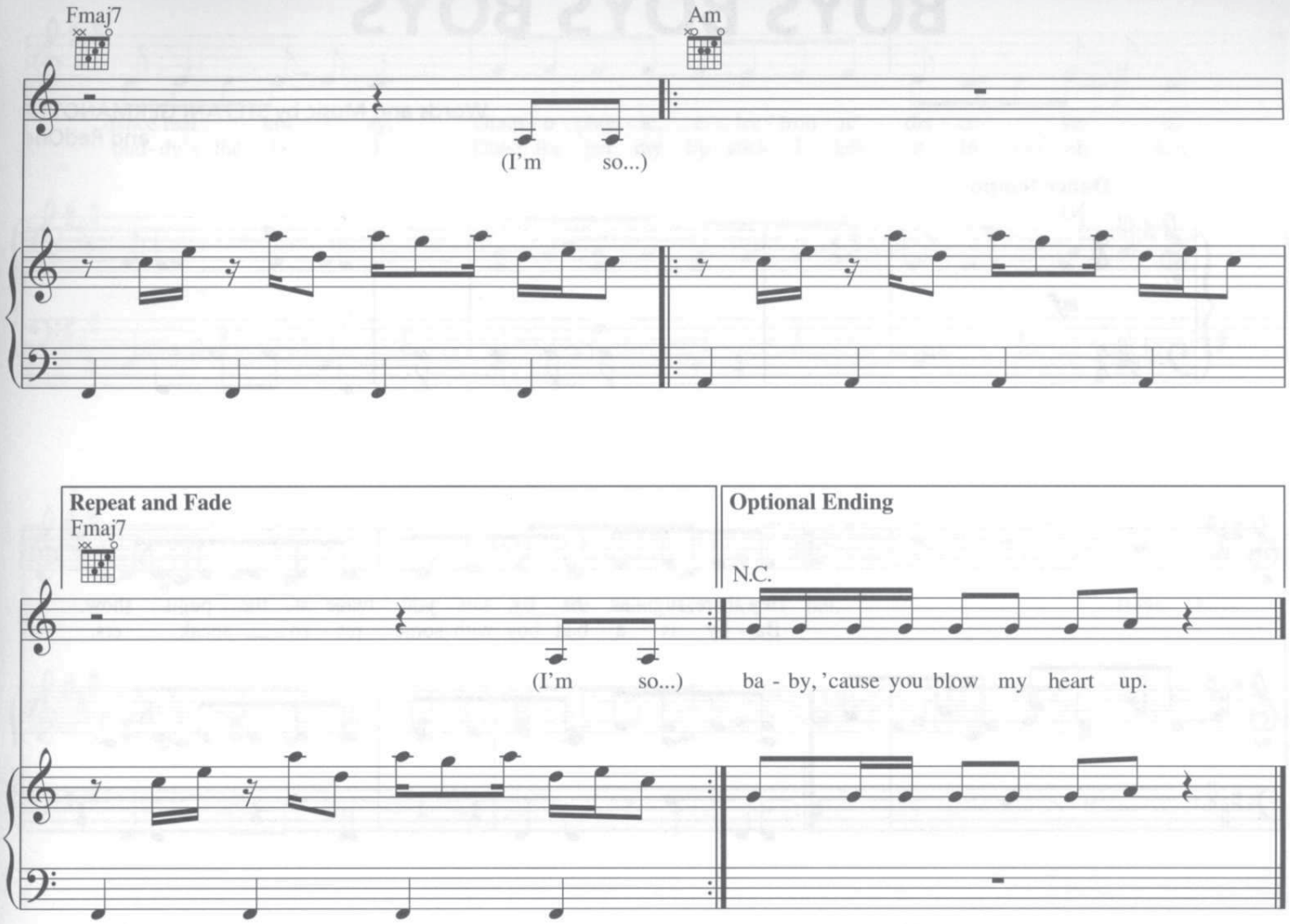

Additional Lyrics

Rap: Hey, lil momma, like really, really, is that him?
I done seen you before. What you got on them big rims?
Enter that cash flow, I'm like, baby, you don't trip.
So shawy, say hand over your signature right here.

Like on just the dotted line, and I'm supposed to sign.
How's she at it? A fanatic, and I think it's goin' down.
She so starstruck, the gal all stuck.
I should have had an overdose, too many Starbucks.

Ain't never seen a balla, paper that stack taller.
Notice who let the top back on the Chevy Impala.
Hummers and all that fully loaded with two spoilers.
What did you call that when you showed up with two dollars?

But that's another chapter, son of a bachelor.
All one me, just spotted baby actor.
Complete swagga, there go the dagger.
Got what she wants, shawty happily ever after.